Alarmierung des AWEL-Pikettdienstes

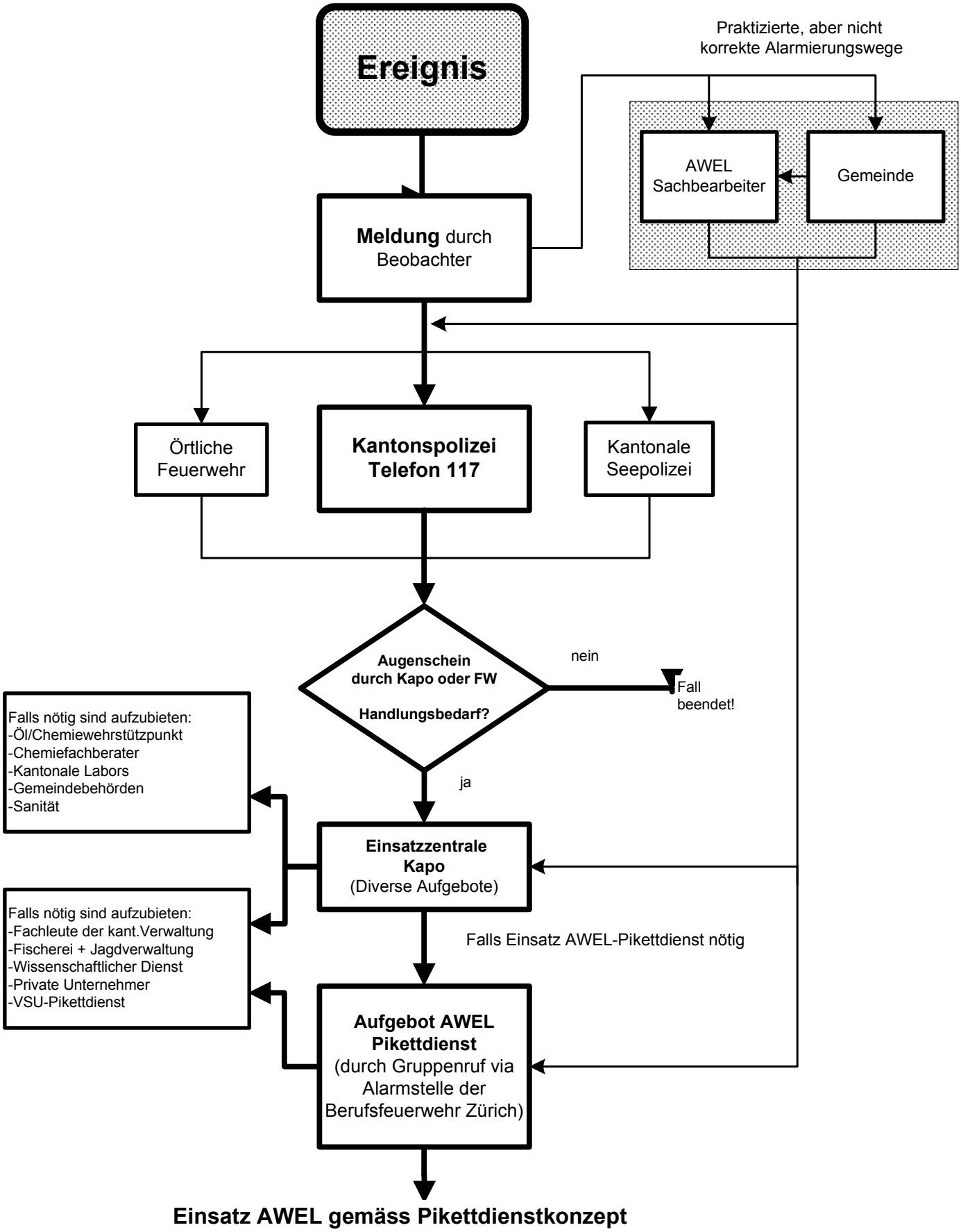

Freitag, 19. August 2005 AWEL/Mey